

Preemie Pouch[®] 2 piece system - Instructions for Use



Place gauze over stoma to absorb any output



Without actually touching the stoma measure opening slightly larger than stoma

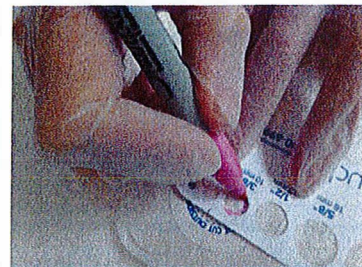

Transfer measurement to paper side of barrier/wafer



Use blunt curved scissors to cut hole in barrier



Carefully clean around stoma with lukewarm water



Pat skin dry and leave gauze in place to absorb any output



Warm the barrier for 2 minutes between hands before applying
USE NO OTHER HEAT SOURCE



Remove paper covering barrier

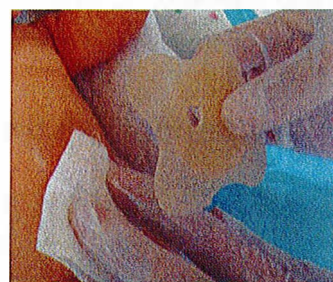

Get ready to remove gauze to attach barrier

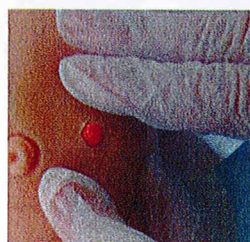

Center hole over protruding stoma, avoiding to cover belly button or groin with barrier

Make hole large enough so that barrier does not touch stoma. Remove any wrinkles and air bubbles under barrier.



Remove paper covering adhesive part of pouch

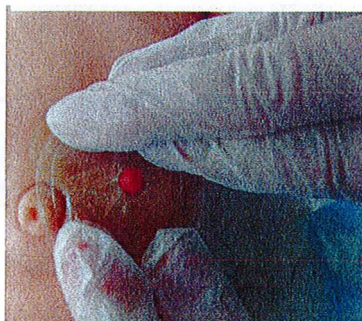

Position pouch on barrier so that adhesive part does not touch skin

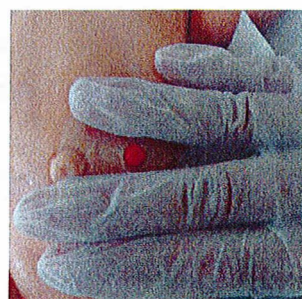

Hold barrier in place at least 2 minutes on all four sides with a light pressure. **USE NO OTHER HEAT SOURCE.** Failure to take your time will limit wear time



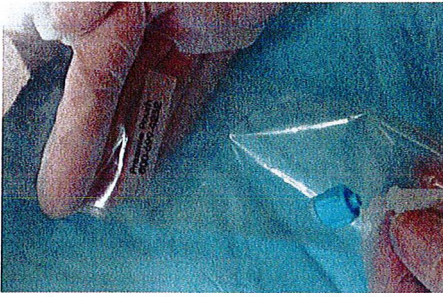

Remove air from pouch using two fingers



Close the pouch by securing the luer cap



Let the pouch be inside or outside the diaper as per personal preference

Emptying a 2 piece pouch with drainage port

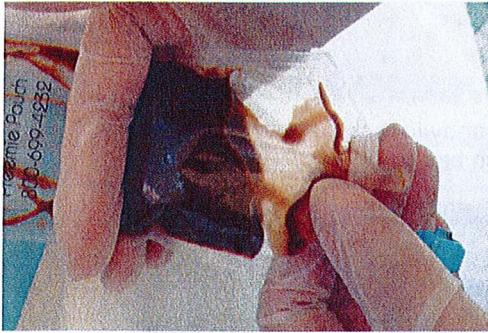

Remove the cap and carefully move stool to the bottom of the pouch and then re-close the cap

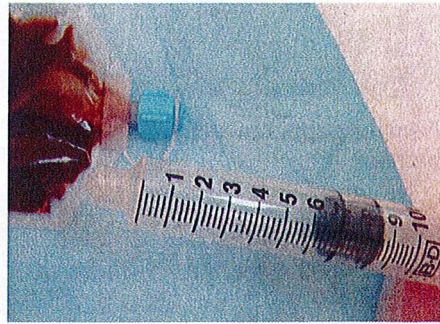

Before attaching syringe to pouch, expel all air from syringe by pushing the plunger as far in as possible

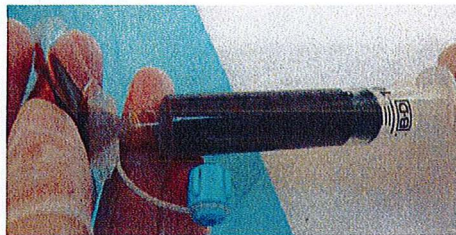
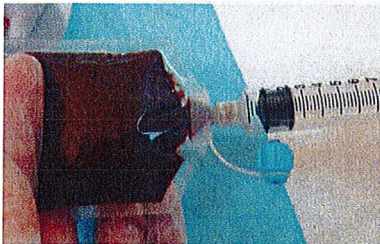
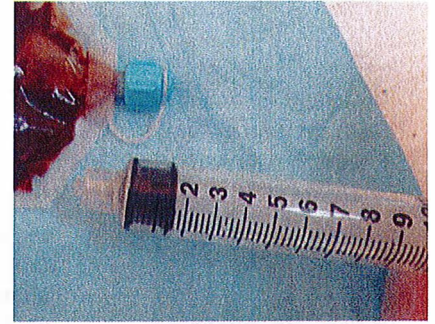

With all air expelled from both pouch and syringe, securely attach syringe to luer lock port and empty the pouch by carefully pulling the plunger



Let the pouch be inside or outside the diaper as per personal preference